

New setting menu (Item Classification, Clerk Group)

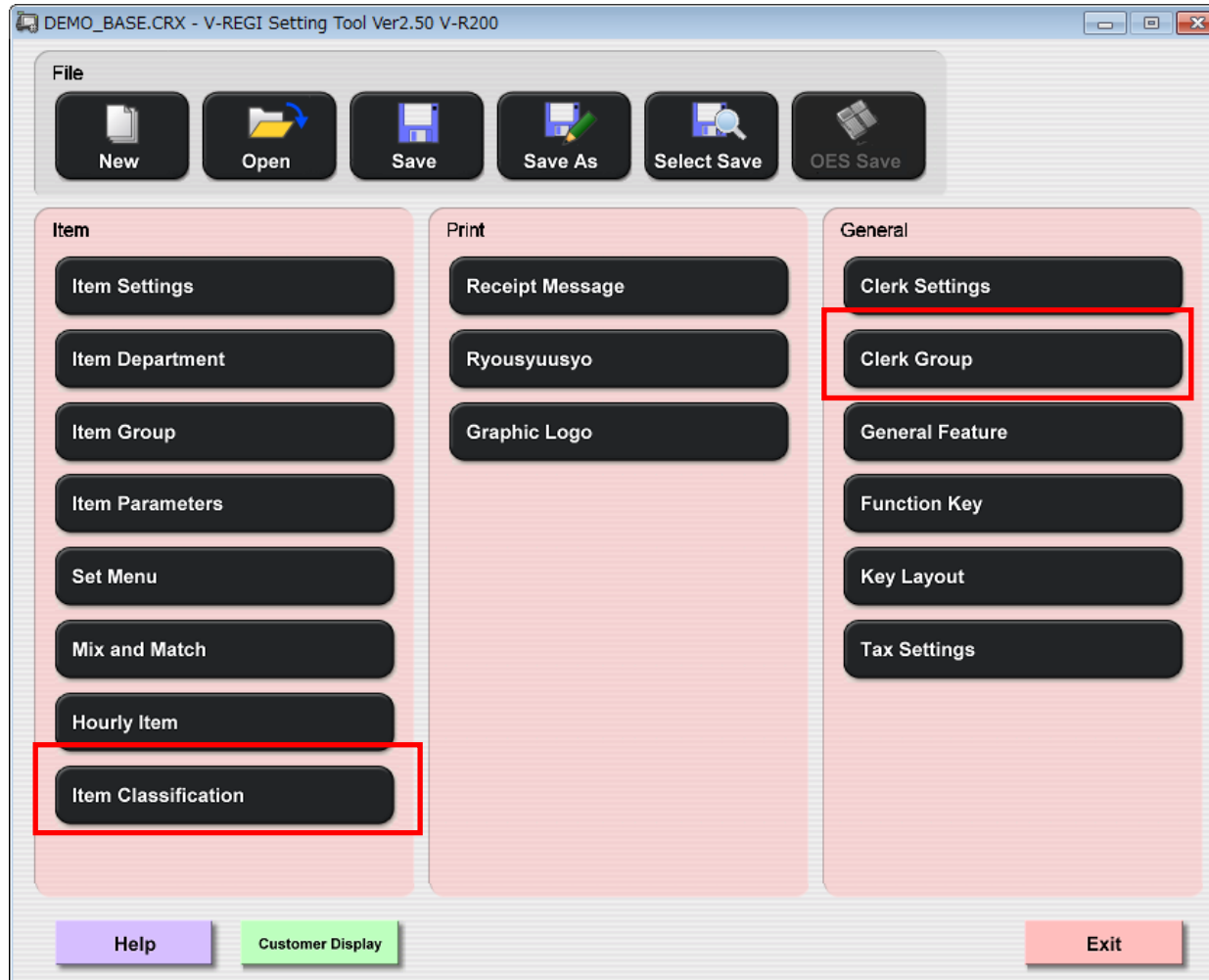

New functions compared with Version 2.42

- 1. P L U Itemname3 setting (2nd language setting)**
- 2. Set Menu Type Correction (Description is different between V R and P C)**
- 3. All program settings are available.**
 - General Setting**
 - PLU Setting**
 - Clerk Group Setting**
 - Item classification**
- 4. P L U**
 - Graphic data setting**
 - P L U key color setting**
 - Copy and Paste for field**
- 5. Key Layout**
 - 1 sheet, 3 menus setting for VR ERA APL**
 - (X, Y) display on button position**

Item settings, Addition Itemname3 (2nd language character)

Example

Main : English, Sub : Arabic

Item Code	Scanning Code	Item Name	Item Name2	Item Name3	Dept Name	Param Name
0000000000000001		CHICKEN BROAST		بروست عادى	MEALS	PARAMETER
0000000000000002		CHICKEN BROAST SPICY		بروست حراق	MEALS	PARAMETER
0000000000000003		SHRIMP BROAST		حصرى	MEALS	PARAMETER
0000000000000004		CHICKEN FILLET		دجاج فילה	MEALS	PARAMETER
0000000000000005		CHICKEN FILLET SPICY		دجاج فילה حراق	MEALS	PARAMETER
0000000000000006		FISH FILLET		فيله سمك	MEALS	PARAMETER
0000000000000007		FISH FILLET SPICY		فيله سمك حراق	MEALS	PARAMETER
0000000000000008		CHICKEN NUGGET		دجاج صعب	MEALS	PARAMETER
0000000000000009		CHICKEN NUGGET SPICY		دجاج صعب حراق	MEALS	PARAMETER
0000000000000010		CHICKEN CHEESE STICK		صعب دجاج جبنة	MEALS	PARAMETER
0000000000000011		CHICKEN STRIPS		شترىس دجاج	MEALS	PARAMETER
0000000000000012		ZINGER CHICKEN		زنجير دجاج	MEALS	PARAMETER
0000000000000013		test		تجربة	MEALS	PARAMETER
0000000000000014		BEEF KABAB SAND		كباب لحم ساندوتش	BURGER/SAND	PARAMETER
0000000000000015		CHICKEN KABAB SAND		كباب دجاج ساندوتش	BURGER/SAND	PARAMETER

Operation at double click
 Edit on the list Open and edit sub screen

Buttons: Exporting data, Importing data, Delete all data, Add, Delete, Change, Back, Help

Item setting

All program setting is available.

Key color

Item Image

Item Name3

Item Name4

Item Classification 2 ※

Next screen No. ※

※ Only for ERA APL.

Item Settings

Setting | Set Menu Price Setting |

Item Code: 000000000000000001

Scanning Code:

Item Name: CHICKEN BROAST

Item Name2:

Item Name3: بروت خادي

Dept Name: MEALS

Param Name: PARAMETER01

Set Item:

Set Item2:

Set Item3:

Set Main Item Flag:

Unit Price: 1300

Tax Code 1: TX1

Tax Code 2:

Tax Code3:

Unit Weight(Kg): 0

Unit Qty: 0

Unit Name:

Unusable flag: Usable

Key Color: Sample

Item Image:  Refer Delete

Other settings

Setting items	Values
Set Item4	
Set Item5	
Set Item6	
Item Classification	000000
Next screen No.	00
Item Name4	
Price2	0
Price2 Tax Code 1	
Price2 Tax Code 2	
Price2 Unit Qty	0
Price2 Unit Name	
Price3	0
Price3 Tax Code 1	
Price3 Tax Code 2	
Price3 Unit Qty	0
Price3 Unit Name	
Price4	0
Price4 Tax Code 1	
Price4 Tax Code 2	
Price4 Unit Qty	0
Price4 Unit Name	
Price5	0
Price5 Tax Code 1	
Price5 Tax Code 2	
Price5 Unit Qty	0
Price5 Unit Name	
Price6	0

Change

Help OK Cancel

Correction of Set Menu Type

Description between PC Tool and VR is same.

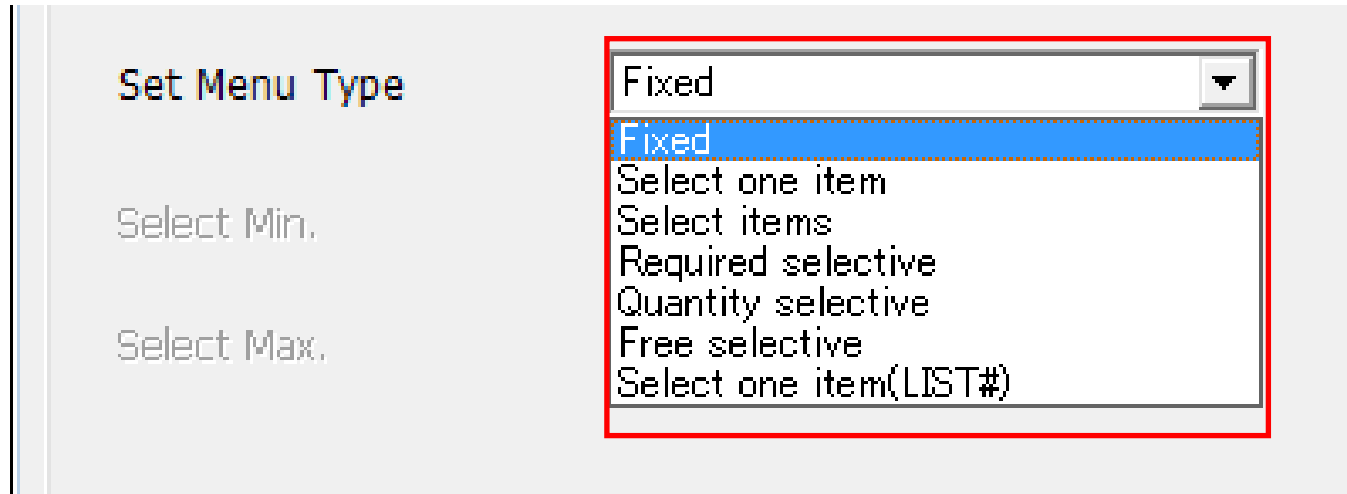

Clerk group setting

All program setting is available.

- Code: 000001
- Group Name: CASHIER

Setting items

Setting items	Values
Screen after sign on	Registration
Auto sign off	No
Open another clerk's check	Yes
Commission 1 rate(%)	0
Commission 2 rate(%)	0
Cust type compulsory	No
No. of covers compulsory	No
Training	No
Eat-in/Take-out compulsory	No
Check No. compulsory	No
Customer No. compulsory	No
Authorized manager	No
Go to setting by long tap	No
Void operation	Complete void
Default menu screen No.	00
Default Tab	01
Disable the ItemSearch in SetMenu	Yes
Auto sign off -Timer	No
Sign on without clock-in	Yes
Check/Table List style	Refer to general settings.

Prohibition Function Key

No.	Function Key Code	Function Key Name
1	001062	COMP.CANCEL

Prohibition Top menu key

No.	Function Code	Function Key Name
-----	---------------	-------------------

Buttons: Change, Add, Delete, Help, OK, Cancel.

Item Classification 2 setting

All program setting is available.

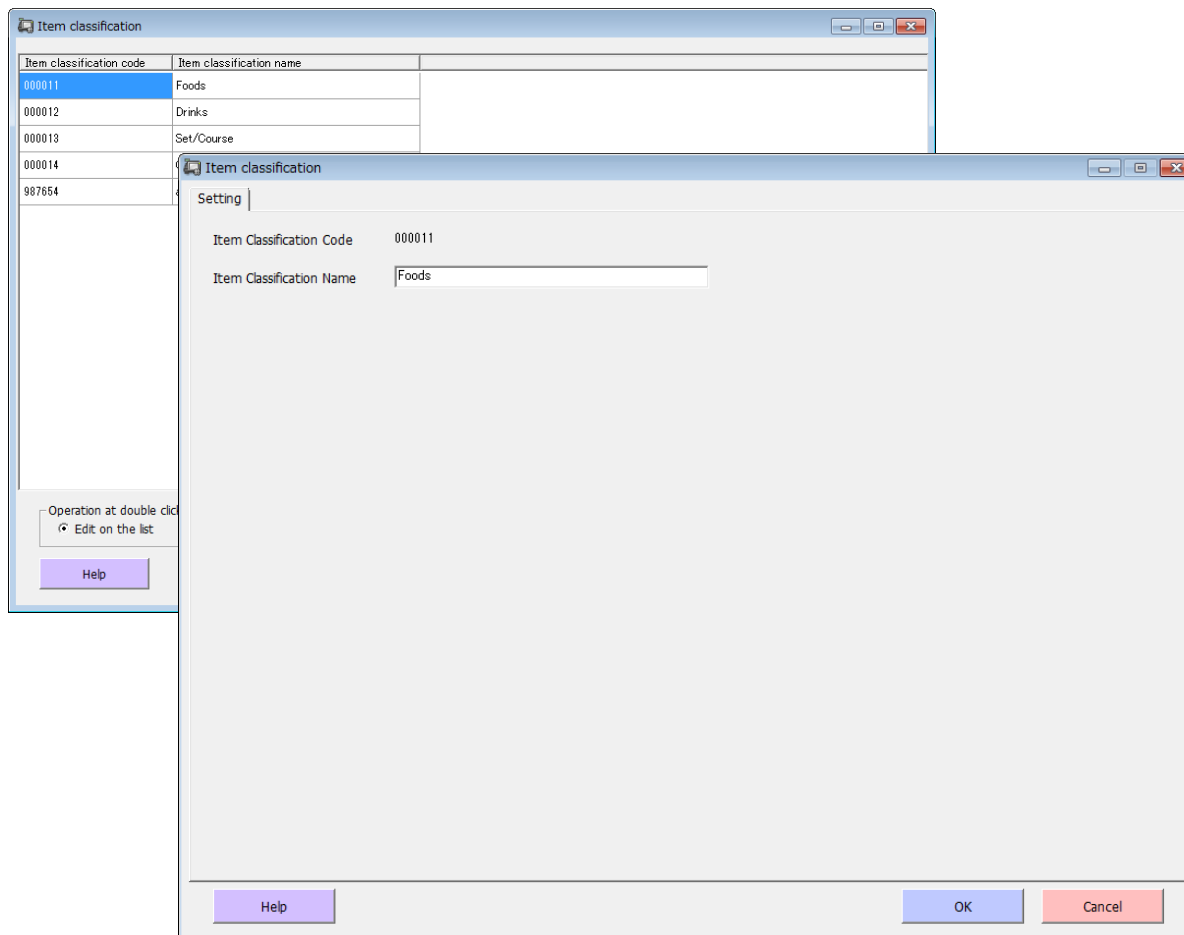

Key layout setting

1 sheet, 3 menus setting for VR ERA APL

Accurate button position setting by A(X, Y) display

Graphic logo setting

- Change display magnification to 1%
- Possible to display extended size of color image

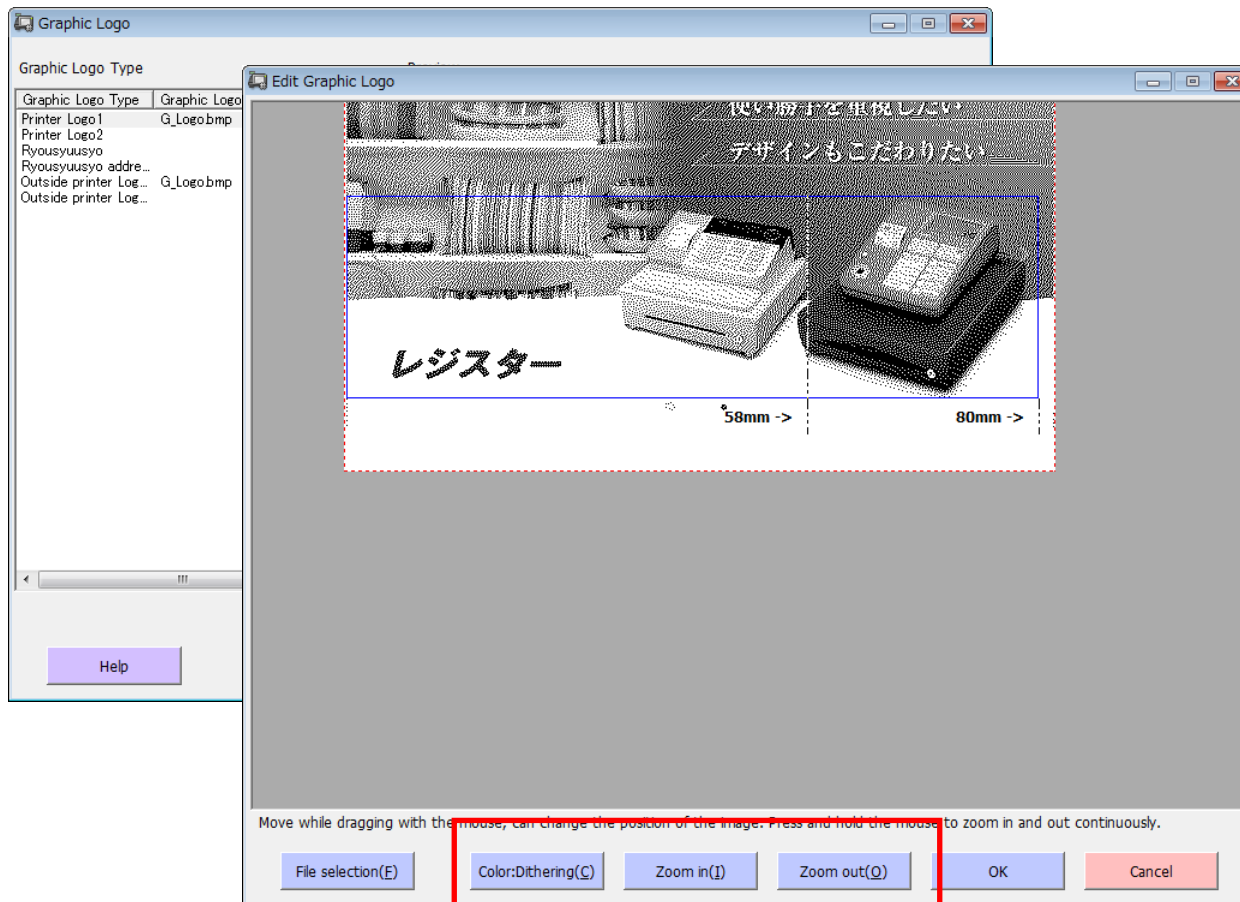

Copy & Paste function

- Copy(C) Ctrl+C
- Paste(P) Ctrl+V
- Select all(A) Ctrl+A

Item Code	Scanning Code	Item Name	Item Name2	Item Name3	Dept Name	Param Name
0000000000000001		PLU0001			DEPT01	PARAMETER
0000000000000002		PLU0002			DEPT01	PARAMETER
0000000000000003		PLU0003			DEPT01	PARAMETER
0000000000000004		PLU0004			DEPT01	PARAMETER
0000000000000005		PLU0005			DEPT01	PARAMETER
0000000000000006		PLU0006			DEPT01	PARAMETER
0000000000000007		PLU0007			DEPT01	PARAMETER
0000000000000008		PLU0008			DEPT01	PARAMETER
0000000000000009		PLU0009			DEPT01	PARAMETER
0000000000000010		PLU0010			DEPT01	PARAMETER
0000000000000011		PLU0011			DEPT01	PARAMETER
0000000000000012		PLU0012			DEPT01	PARAMETER
0000000000000013		PLU0013			DEPT01	PARAMETER
0000000000000014		PLU0014			DEPT01	PARAMETER
0000000000000015		PLU0015			DEPT01	PARAMETER

At the bottom of the window, there is a section for 'Operation at double click' with two radio buttons: 'Edit on the list' (selected) and 'Open and edit sub screen'. To the right of this section are three buttons: 'Export Text data', 'Import Text data', and 'Delete all data'. At the very bottom are five buttons: 'Help', 'Add', 'Delete', 'Change', and 'Back'.

Copy & Paste function

① Copy below range data.

Set Item	Set Item2	Set Item3	Set Main Item Flag	Unit Price	Tax Code1
aaab			No	1000	TX1
aaab			No	1000	TX1
aaab			No	1000	TX1
aaab			No	1000	TX1
aaab			No	1000	TX1
aaab			No	1000	TX1
aaab			No	1000	TX1
aaab			No	1000	TX1
aaab			No	1000	TX1

② Open Excel and paste / edit. After editing, copy these data.

	A	B	C	D	E	F	G	H	I	J	K	L	M	N
1	0000000000000001	PLU0001	DEPT01	GENERAL	aaab	No						100		
2	0000000000000002	PLU0002	DEPT01	GENERAL	PARAM							200		
3	0000000000000003	PLU0003	DEPT01	GENERAL	PARAM							300		
4	0000000000000004	PLU0004	DEPT01	GENERAL	PARAM							400		
5	0000000000000005	PLU0005	DEPT01	GENERAL	PARAM							500		
6	0000000000000006	PLU0006	DEPT01	GENERAL	PARAM							600		
7	0000000000000007	PLU0007	DEPT01	GENERAL	PARAM							700		
8	0000000000000008	PLU0008	DEPT01	GENERAL	PARAM							800		
9	0000000000000009	PLU0009	DEPT01	GENERAL	PARAM							900		

③ Paste them to PC tool.

Set Item	Set Item2	Set Item3	Set Main Item Flag	Unit Price	Tax Code1
aaab			No	100	TX1
aaab			No	200	TX1
aaab			No	300	TX1
aaab			No	400	TX1
aaab			No	500	TX1
aaab			No	600	TX1
aaab			No	700	TX1
aaab			No	800	TX1
aaab			No	900	TX1

File import & export with text format

① Export txt data

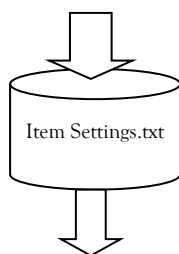
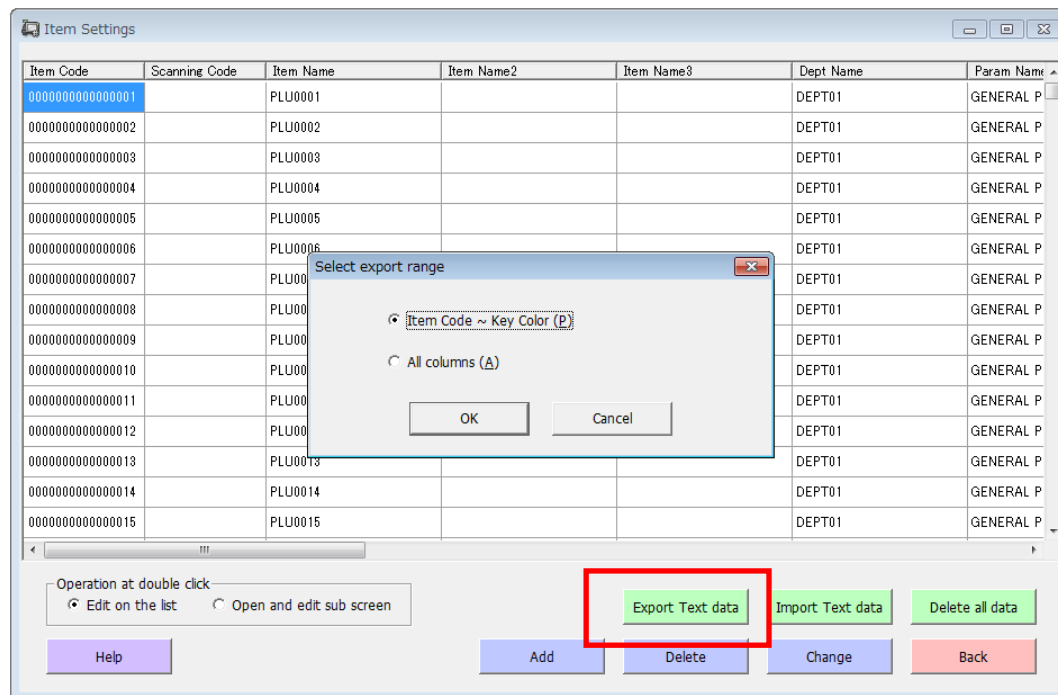

1	Item Code	Scanning Code	Item Name	Item Name2	Dept Name	Param Name	Set Item	Set Item2	Set Item3	Set Main	Unit Price	Tax Code1	Tax Code2
2	0000000000000001		PLU0001		DEPT01	GENERAL	aaab			No	100	TX1	
3	0000000000000002		PLU0002		DEPT01	GENERAL	PARAM				200	TX1	
4	0000000000000003		PLU0003		DEPT01	GENERAL	PARAM				300	TX1	
5	0000000000000004		PLU0004		DEPT01	GENERAL	PARAM				400	TX1	
6	0000000000000005		PLU0005		DEPT01	GENERAL	PARAM				500	TX1	
7	0000000000000006		PLU0006		DEPT01	GENERAL	PARAM				600	TX1	
8	0000000000000007		PLU0007		DEPT01	GENERAL	PARAM				700	TX1	
9	0000000000000008		PLU0008		DEPT01	GENERAL	PARAM				800	TX1	
10	0000000000000009		PLU0009		DEPT01	GENERAL	PARAM				900	TX1	
11	0000000000000010		PLU0010		DEPT01	GENERAL	PARAM				1000	TX1	
12	0000000000000011		PLU0011		DEPT01	GENERAL	PARAM				1000	TX1	
13	0000000000000012		PLU0012		DEPT01	GENERAL	PARAM				1000	TX1	
14	0000000000000013		PLU0013		DEPT01	GENERAL	PARAM				1000	TX1	
15	0000000000000014		PLU0014		DEPT01	GENERAL	PARAM				1000	TX1	

② Edit & save txt data.

Item Code	Scanning Code	Item Name	Item Name2	Item Name3	Dept Name	Param Name
0000000000000001		PLU0001			DEPT01	GENERAL P
0000000000000002		PLU0002			DEPT01	GENERAL P
0000000000000003		PLU0003			DEPT01	GENERAL P
0000000000000004		PLU0004			DEPT01	GENERAL P
0000000000000005		PLU0005			DEPT01	GENERAL P
0000000000000006		PLU0006			DEPT01	GENERAL P
0000000000000007		PLU0007			DEPT01	GENERAL P
0000000000000008		PLU0008			DEPT01	GENERAL P
0000000000000009		PLU0009			DEPT01	GENERAL P
0000000000000010		PLU0010			DEPT01	GENERAL P
0000000000000011		PLU0011			DEPT01	GENERAL P
0000000000000012		PLU0012			DEPT01	GENERAL P
0000000000000013		PLU0013			DEPT01	GENERAL P
0000000000000014		PLU0014			DEPT01	GENERAL P
0000000000000015		PLU0015			DEPT01	GENERAL P

Operation at double click
 Edit on the list Open and edit sub screen

Buttons: Export Text data, Import Text data (highlighted), Delete all data, Add, Delete, Change, Back, Help

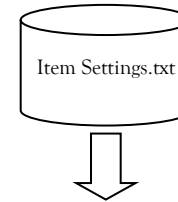

③ Import txt data.